ICCROM

Intergovernmental organization

137 Member States

www.iccrom.org

UNITED NATIONS

ICCROM

TRANSFORMING OUR WORLD:

THE 2030 AGENDA FOR SUSTAINABLE DEVELOPMENT

https://sdgs.un.org/2030agenda

Sustainable Development
PEOPLE
End poverty and hunger in all forms and ensure dignity and equality
PROSPERITY
Ensure prosperous and fulfilling lives in harmony with nature
PEACE
Foster peaceful, just and inclusive societies
PARTNERSHIP
Implement the agenda through a solid global partnership
PLANET
Protect our planet's natural resources and climate for future generations

SUSTAINABLE DEVELOPMENT GOALS
1 NO POVERTY
2 ZERO HUNGER
3 GOOD HEALTH AND WELL-BEING
4 QUALITY EDUCATION
5 GENDER EQUALITY
6 CLEAN WATER AND SANITATION
7 AFFORDABLE AND CLEAN ENERGY
8 DECENT WORK AND ECONOMIC GROWTH
9 INDUSTRY, INNOVATION AND INFRASTRUCTURE
10 REDUCED INEQUALITIES
11 SUSTAINABLE CITIES AND COMMUNITIES
12 RESPONSIBLE CONSUMPTION AND PRODUCTION
13 CLIMATE ACTION
14 LIFE BELOW WATER
15 LIFE ON LAND
16 PEACE, JUSTICE AND STRONG INSTITUTIONS
17 PARTNERSHIPS FOR THE GOALS
SUSTAINABLE DEVELOPMENT GOALS

ICCROM

1 NO POVERTY

TARGET 1·1

ERADICATE EXTREME POVERTY

TARGET 1·2

REDUCE POVERTY BY AT LEAST 50%

TARGET 1·3

IMPLEMENT SOCIAL PROTECTION SYSTEMS

TARGET 1·4

EQUAL RIGHTS TO OWNERSHIP, BASIC SERVICES, TECHNOLOGY AND ECONOMIC RESOURCES

TARGET 1·5

BUILD RESILIENCE TO ENVIRONMENTAL, ECONOMIC AND SOCIAL DISASTERS

TARGET 1·A

MOBILIZE RESOURCES TO IMPLEMENT POLICIES TO END POVERTY

TARGET 1·B

CREATE PRO-POOR AND GENDER-SENSITIVE POLICY FRAMEWORKS

ICCROM

2 ZERO HUNGER

3 GOOD HEALTH AND WELL-BEING

TARGET 3·1

REDUCE MATERNAL MORTALITY

TARGET 3·2

END ALL PREVENTABLE DEATHS UNDER 5 YEARS OF AGE

TARGET 3·3

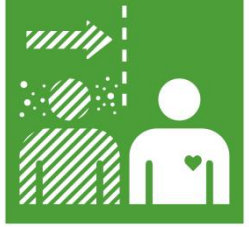

FIGHT COMMUNICABLE DISEASES

TARGET 3·4

REDUCE MORTALITY FROM NON-COMMUNICABLE DISEASES AND PROMOTE MENTAL HEALTH

TARGET 3·5

PREVENT AND TREAT SUBSTANCE ABUSE

TARGET 3·6

REDUCE ROAD INJURIES AND DEATHS

TARGET 3·7

UNIVERSAL ACCESS TO SEXUAL AND REPRODUCTIVE CARE, FAMILY PLANNING AND EDUCATION

TARGET 3·8

ACHIEVE UNIVERSAL HEALTH COVERAGE

TARGET 3·9

REDUCE ILLNESSES AND DEATH FROM HAZARDOUS CHEMICALS AND POLLUTION

TARGET 3·A

IMPLEMENT THE WHO FRAMEWORK CONVENTION ON TOBACCO CONTROL

TARGET 3·B

SUPPORT RESEARCH, DEVELOPMENT AND UNIVERSAL ACCESS TO AFFORDABLE VACCINES AND MEDICINES

TARGET 3·C

INCREASE HEALTH FINANCING AND SUPPORT HEALTH WORKFORCE IN DEVELOPING COUNTRIES

TARGET 3·D

IMPROVE EARLY WARNING SYSTEMS FOR GLOBAL HEALTH RISKS

ICCROM

PEOPLE
End poverty and hunger in all forms and ensure dignity and equality
PLANET
Protect our planet's natural resources and climate for future generations
Sustainable Development
PROSPERITY
Ensure prosperous and fulfilling lives in harmony with nature
PARTNERSHIP
Implement the agenda through a solid global partnership
PEACE
Foster peaceful, just and inclusive societies

Our Collections
MATTER

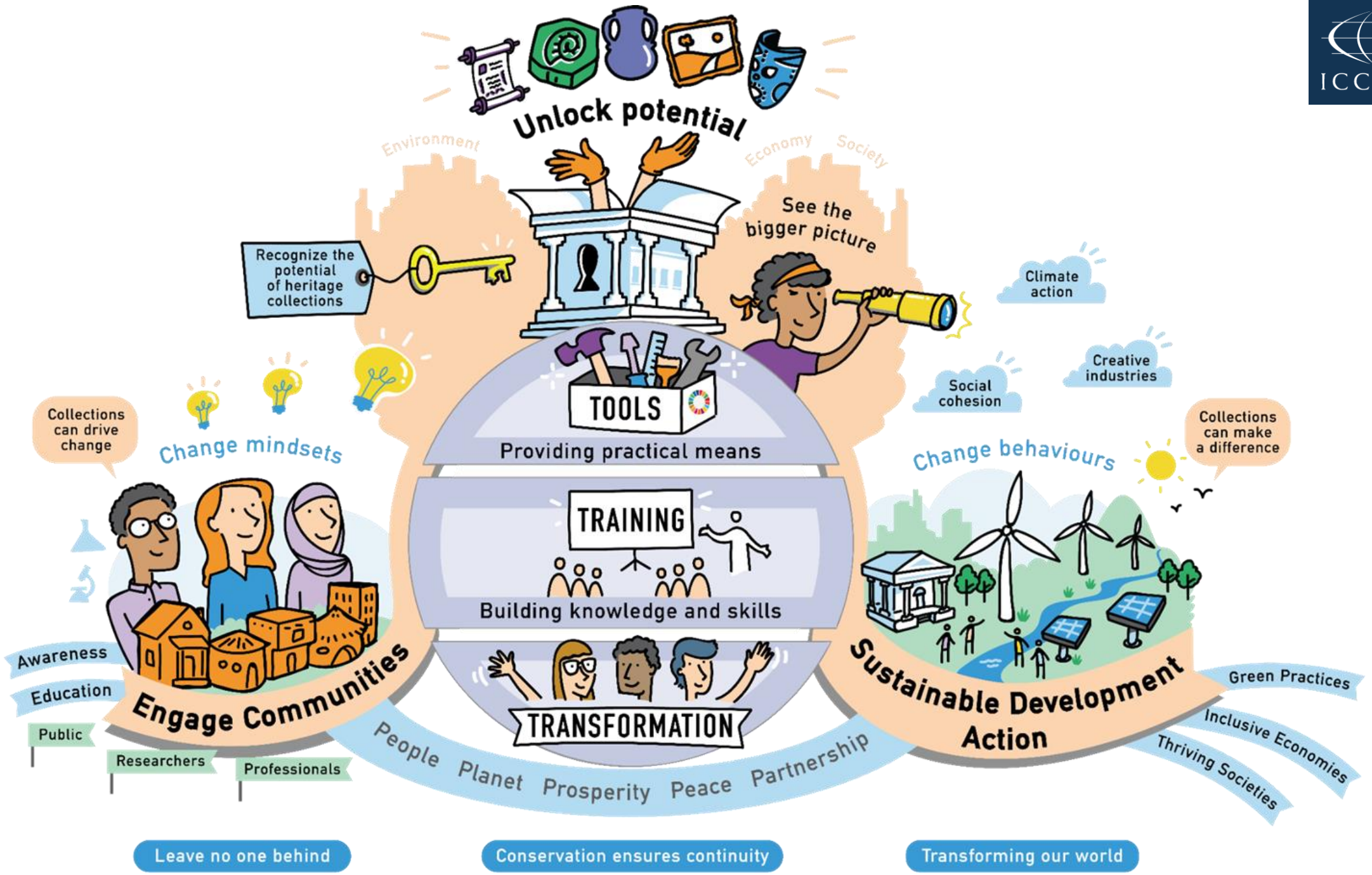
Unlock potential
Environment
Economy
Society
Recognize the potential of heritage collections
See the bigger picture
Climate action
Creative industries
Social cohesion
TOOLS
Providing practical means
TRAINING
Building knowledge and skills
TRANSFORMATION
Collections can drive change
Change mindsets
Change behaviours
Collections can make a difference
Awareness
Education
Public
Researchers
Professionals
Engage Communities
Sustainable Development Action
Green Practices
Inclusive Economies
Thriving Societies
People Planet Prosperity Peace Partnership
Leave no one behind
Conservation ensures continuity
Transforming our world

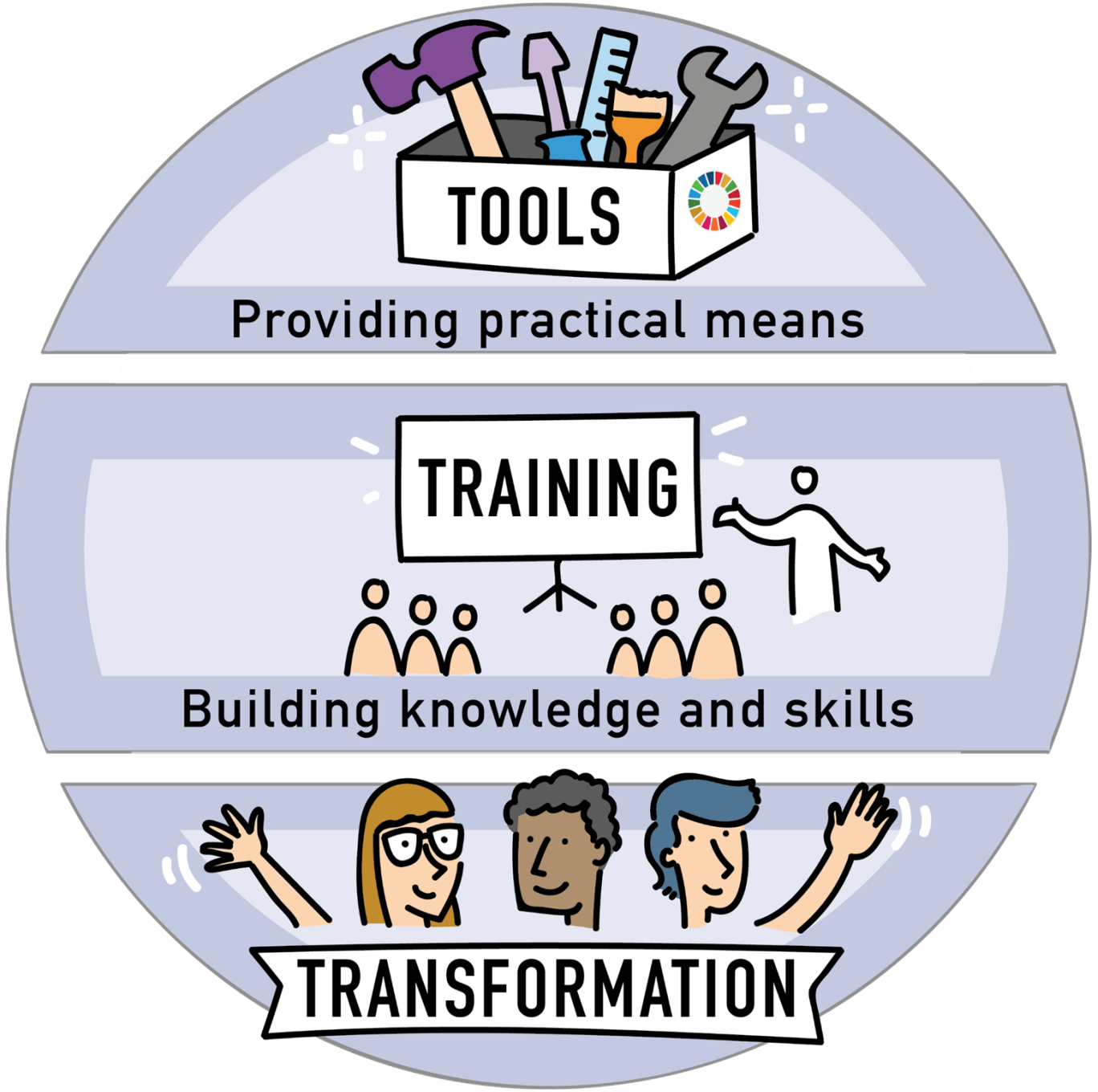
TOOLS
Providing practical means
TRAINING
Building knowledge and skills
TRANSFORMATION

ICCROM

International Centre for the Study of the Preservation and Restoration of Cultural Property

OUR COLLECTIONS MATTER

TOOLKIT

Read more about **Our Collections Matter**

https://ocm.iccrom.org

Where would you like to start?

5Ps | PEOPLE | PLANET | PROSPERITY | PEACE | PARTNERSHIP

ACTIONS

- Protect and safeguard cultural and natural heritage
- Learning and educational opportunities
- Cultural participation/social inclusion
- Sustainable tourism
- Support research
- Employment (recruiting, training, safety)
- Energy consumption, greenhouse gas emissions
- Waste management and reduction
- Transport (forms of, energy use)
- Commercial activities including copyright and IP
- Governance and management
- Security, disaster preparedness, risk reduction
- External partnerships and collaborations

SDGs

SDG Targets | GO

Our Collections Matter Self-assessment Tool

Coming soon!

What is the OCM Self-assessment Tool?

The OCM Self-assessment Tool is a questionnaire based on the UN's Sustainable Development Goals (SDGs) and ICCROM's Our Collections Matter programme. Each question corresponds to a specific SDG target, and is scored using a simple scoring system. This tool will show you how your work with heritage collections supports the SDGs and where there is untapped potential.

Who is the OCM Self-assessment Tool for?

The self-assessment tool is meant for anyone working within collections-based organizations. The assessment can be completed by an individual or a team at any level within the organization. We recommend that the person (or a person in the team) completing the assessment is familiar with the organization's policies and functions.

Why take the self-assessment?

The results of the self-assessment will help you to:

1. Understand how your current activities are helping to achieve the SDGs.
2. Identify gaps where you could contribute to the SDGs more effectively.
3. Create an action plan to develop or improve activities to achieve the SDGs more effectively.
4. Communicate your work and progress in terms of the SDGs.

HOW TO TAKE THE SELF-ASSESSMENT

START THE **SELF-ASSESSMENT**

Print the PDF for taking the self-assessment offline.

Collections, Conservation, and Sustainable Development (CollAsia 2022)

Training

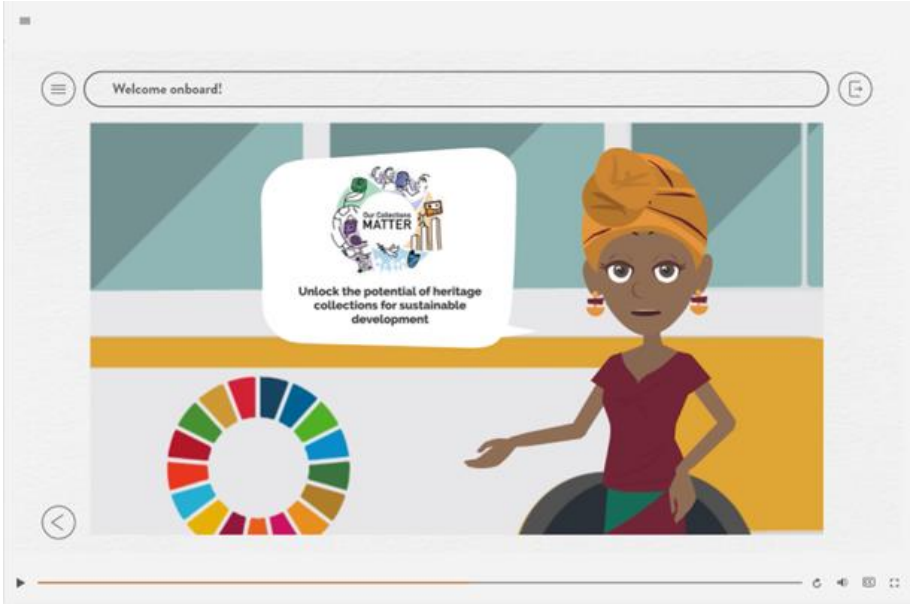

Network of European Museum Organisations

Newsletter | Events | Press

News | Training | Advocacy | Cooperation & Funding | About us | Join us!

Home → News

Call for applications: NEMO Training on museums and the Sustainable Development Goals

06|6|2023

NEMO activities | Sustainability | Training

Unlocking the power of Museums for Sustainable Development

ICCROM and NEMO are happy to invite you to the online training "Unlocking the power of Museums for Sustainable Development". José Luiz Pederzoli Jr., ICCROM, and Henry McGhie, Curating Tomorrow, will lead the four-part training session.

From 7 to 28 Sep 2023

Online

ICCROM

Field projects

Our Collections MATTER

ICCROM

International Centre for the Study of the Preservation and Restoration of Cultural Property

ABOUT WHAT WE DO NEWS

What we do > Programmes > Our Collections Matter > Projects

- First Aid and Resilience for Cultural Heritage in Times of Crisis (FAR)
- World Heritage Leadership (WHL)
- Architectural Archaeological Tangible Heritage in the Arab Region (ATHAR)
- Youth.Heritage.Africa (YHA)
- Heritage Management in Latin America and the Caribbean (LAC)
- Our Collections Matter
- Sustaining Digital Heritage
- Sustainability and Built Heritage
- RE-ORG
- SOIMA - Sounds and Image Collections Conservation
- CollAsia

- Research
- Advisory Services

OCM Field Projects

Field projects using the OCM toolkit are being carried out around the world to demonstrate the great potential of collections-based organizations to make concrete contributions towards sustainable development in all its dimensions. The projects cover different types of collections and address different sustainability aspirations and challenges through collections-based work. This fieldwork also enables the gathering of invaluable data and observations to inform the development of training modules for future courses and other capacity development activities. The results of the OCM field projects completed to date are presented below.

Uganda National Museum

Heritage Malta - National Museum of Archaeology

Iziko Museums - South Africa

Glasgowlife/Glasgow Museums - United Kingdom

National Museum of Ceramics and Sumptuary Arts - Spain

National Library of Greece

Casa de Oswaldo Cruz, Oswaldo Cruz Foundation - Brazil

Museo de la Universidad del Rosario - Colombia

Museo de Isarog - Philippines

Museum of Ethnography – Budapest, Hungary

https://www.iccrom.org/projects/ocm-field-testing

TARGET 1·2

REDUCE POVERTY BY AT LEAST 50%

TARGET 4·4

INCREASE THE NUMBER OF PEOPLE WITH RELEVANT SKILLS FOR FINANCIAL SUCCESS

TARGET 4·7

EDUCATION FOR SUSTAINABLE DEVELOPMENT AND GLOBAL CITIZENSHIP

TARGET 15·1

CONSERVE AND RESTORE TERRESTRIAL AND FRESHWATER ECOSYSTEMS

TARGET 5·1

END DISCRIMINATION AGAINST WOMEN AND GIRLS

TARGET 11·4

PROTECT THE WORLD'S CULTURAL AND NATURAL HERITAGE

TARGET 4·7

EDUCATION FOR SUSTAINABLE DEVELOPMENT AND GLOBAL CITIZENSHIP

TARGET 11·7

PROVIDE ACCESS TO SAFE AND INCLUSIVE GREEN AND PUBLIC SPACES

TARGET 10·2

PROMOTE UNIVERSAL SOCIAL, ECONOMIC AND POLITICAL INCLUSION

TARGET 17·17

ENCOURAGE EFFECTIVE PARTNERSHIPS